

PERSONAL NAVIGATOR

SUNDAY, DECEMBER 2, 2012

PORT CANAVERAL

Sunrise: 6:58 a.m. Sunset: 5:26 p.m.
Evening Attire: Cruise Casual
All Aboard: 3:45 p.m.

Sunday: Partly Cloudy High: 73°F/23°C
Monday: Partly Sunny High: 75°F/24°C

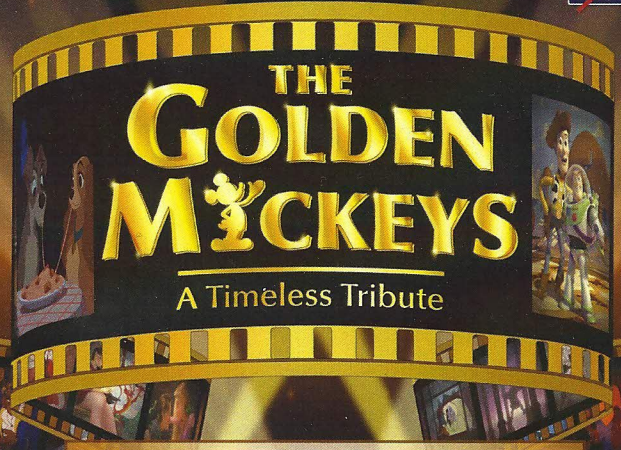

WALT DISNEY THEATRE
DECKS 3 & 4, FORWARD
6:15 P.M. & 8:30 P.M.

 Assistance available at the entrance to the Walt Disney Theatre 30 minutes prior to show time.

Welcome Aboard!

Your Stateroom & Luggage
Staterooms will be ready at 1:30 p.m. Stateroom hosts will deliver luggage throughout the day until 5:30 p.m.

Staterooms with Bunk Beds
Bunk beds are recessed into the ceiling and will be prepared during evening turndown service by your Stateroom Host/ess.

Stateroom Safe
Each stateroom is equipped with a secured storage safe. Instructions for use are located on the safe.

To Change Dining Assignment
Requests for a different seating will be taken today:
• 1:00 - 3:30 p.m.; Book in Royal Palace
• 3:30 - 4:30 p.m.; Please call 7-1831, 7-1832, or 7-1833

Remy & Palo Bookings for Brunch & Dinner
Bookings will be taken on a first come basis today at:
• 1:00 - 3:30 p.m., Palo; Book in Royal Palace
• 1:00 - 3:30 p.m., Remy; Book in Royal Palace
Reservations required & cover charge applicable. Please dial 7-9734, or 7-9735 for more information.

Dinner
• 5:45 p.m. - First seating
• 8:15 p.m. - Second seating
Please check your dining tickets for details of your dining rotation, and bring them to your specific dining location. There is no need to wait in line prior to dinner. Dining Rooms open at designated seating times & your table is reserved each night of your cruise.

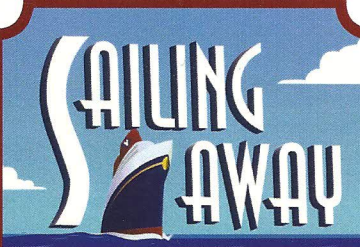

It's time to go Sailing Away!
Join Mickey and Minnie, along with Tinker Bell and the rest of the gang, as they welcome you aboard the Disney Dream.

4:30 p.m.
Deck Stage,
Deck 11, Midship

Don't Miss:

Welcome Aboard Ship Tour
Meet at Preludes, Deck 3, Forward - 1:00 & 2:00 p.m.
Enjoy the beauty of the Disney Dream with your Cruise Staff in this guided tour.

King Triton's Tree Lighting Decree
Lobby Atrium, Deck 3, Midship - 7:30 p.m.
Join the Royal Court and some of your Disney friends for this maritime tradition as we light our Christmas Tree.

Mirror, Mirror Game Show
D Lounge, Deck 4, Midship - 10:15 p.m.
Join the Magic Mirror and Dopey in the fairest game show of them all, Mirror, Mirror. There's trivia, singing and even a relay race. Hi Ho, Hi Ho, its off to play we go!

Adult Cabaret: Lynn Trefzger
Evolution (18+), Deck 4, Aft - 10:30 p.m.
Featuring the Comedy & Ventriloquism of Lynn Trefzger, as she entertains you in this adult cabaret-style show.

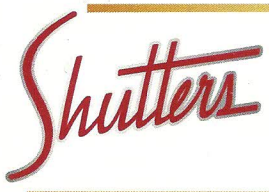

GET THE PICTURE!
Visit Shutters today and ask your friendly Shutters staff about the GET THE PICTURE! unlimited digital package which includes all your stateroom photos on one photo disc. For best value, upgrade to include all printed photos, too! Visit Shutters on Deck 4 Midship for more information. Don't wait until the last day. Beat the rush and order yours now! Terms and conditions apply.

DINNER MENU
Animator's Palate: Pacific Rim Cuisine
Enchanted Garden: Continental Market
Royal Palace: French Dinner

DRINK OF THE DAY
Paradise Cocktail (Alcoholic)
Espresso Chiller (Non Alcoholic)

IMPORTANT NUMBERS
Fire/Security: 7-3001
Medical Emergency: 7-3000
Health Center: 7-1923

FAMILY ACTIVITY HIGHLIGHTS

FAMILY SUPERSTAR KARAOKE

D Lounge, Deck 4, Midship - 9:15 p.m. & 11:15 p.m.

Join your Cruise Staff in D Lounge tonight and sing along to your favorite song - fun for everyone.

SALUDOS AMIGOS FIESTA

D Lounge, Deck 4, Midship - 10:45 p.m.

Hola Amigos! Consider this your exclusive invitation to a Latin dance party, that has all the trimmings of a proper fiesta. Learn to Salsa, Merengue and have a Latin good time, just don't tell Donald about the party - it's a surprise!

Cruise Highlights

| | | |
|------------------|--|---|
| Sunday | PORT CANAVERAL <i>All Aboard: 3:45 p.m.</i> <i>Attire: Cruise Casual</i> | THE GOLDEN MICKEYS <i>Walt Disney Theatre</i> 6:15 & 8:30 p.m. |
| Monday | NASSAU <i>All Ashore: 9:45 a.m.</i> <i>All Aboard: 1:45 a.m.</i> <i>Attire: Optional Dress Up</i> | VILLAINS TONIGHT! <i>Walt Disney Theatre</i> 6:15 & 8:30 p.m. |
| Tuesday | CASTAWAY CAY <i>All Ashore: 8:30 a.m.</i> <i>All Aboard: 5:00 p.m.</i> <i>Attire: Pirate/Cruise Casual</i> | CABARET: LYNN TREFZGER <i>Walt Disney Theatre</i> 6:15 & 8:30 p.m. |
| Wednesday | DAY AT SEA <i>Attire: Cruise Casual</i> | DISNEY'S BELIEVE <i>Walt Disney Theatre</i> 6:15 & 8:30 p.m. |

Subject to change.



ADULT ACTIVITY HIGHLIGHTS

FITNESS CLASSES



Senses Spa and Salon has a variety of seminars and fitness classes available throughout the cruise.

Spa Tours - Senses Spa & Salon, 12:00 p.m. - 4:00 p.m.

Spa Raffle - Senses Spa & Salon, 3:00 p.m.

BEVERAGE SEMINARS

Your Beverage team has a host of tastings and seminars to entertain and educate you. Stop by District Lounge, Deck 4, Aft between 12:00 p.m. and 3:30 p.m. to pre-book these experiences. Nominal fees apply.

Whiskey Tasting - Meridian - 9:30 p.m.

LIVE MUSIC WITH "ENHARMONIQ"

District Lounge, Deck 4, Aft - 7:30, 9:30, 10:15 & 11:00 p.m.

Join EnharmoniQ as they play live in District Lounge for your listening pleasure.



CLUB 18*21 ICE BREAKERS

Evolution, Deck 4, Aft - 10:00 p.m.

Club 18*21 is an exclusive gathering for young adult Guests. Come meet fellow cruisers and learn about the great activities the Disney Dream has to offer to help create the perfect cruise experience.



ROADHOUSE FOLLOWED BY EVOLUTION NIGHTCLUB WITH GUEST DJ CHRISTIAN GAMA

Evolution, Deck 4, Aft - 11:00 p.m.

Join your Cruise Staff team, as they round up the greatest classic rock and urban country hits. With a special appearance by the Evolution Dancers.

FEATURED CABARET ACT THIS VOYAGE



THE COMEDY & VENTRILOQUISM OF LYNN TREFZGER

Lynn is a ventriloquist/comedienne with a trunk full of zany characters. Audiences are treated to Lynn's vocal illusion talents, when they may meet a drunken and lovable camel, a grumpy old man, a feisty little girl, and may even see some other audience members who are brought up for the action! Her off-the-wall audience interplay is tailored for both family and adult audiences!

DIAMOND BINGO

D Lounge, Deck 4, Midship

Card Sales - 7:30 p.m.

Game Starts - 7:45 p.m.

Join us for cash prizes and your chance to win a pair of Diamond heart-shaped necklace, courtesy of your Shopping Guides, Summer & Vlad. Complete the Big X in 20 numbers or less, and \$500 could be yours. If not we continue to play for the highest CASH prize of the session!



YOUTH ACTIVITIES HIGHLIGHTS



Deck 5, Midship (7-5864) 5:30 p.m. - 12:00 Mid
Infants and Toddlers can enjoy toys and activities at
It's A Small World Nursery. Reservations are first
come, first served so please stop by!



Deck 5, Midship (7-1440)
6:45 p.m. - 12:00 mid



Deck 5, Midship (7-1445)
5:30 p.m. - 1:00 a.m.

REGISTRATION FOR 3-12 YEAR OLDS

Meet the Youth Activities Team in the Oceaneer Lab and Oceaneer Club,
complete your registration & learn all about the Themed Experiences this cruise!

CLUBHOUSE SERIES - The Clubhouse Themed Experiences
focus on movement and feature content which appeals to younger
children. *Recommended for children seven years and younger.*

STORYBOOK SERIES - The Storybook Series Themed
Experiences are designed with a strong connection to the Disney classic
stories. *Recommended for children seven years and younger.*

JUMP UP! SERIES - The Let's Move! Themed Experiences will
include large ground games & movement-oriented activities.

CREATE & INVENT SERIES - The Create & Invent Themed
Experiences will have a tactile focus allowing children to create and
admire their work.

IN THE SPOTLIGHT SERIES - The In The Spotlight Themed
Experiences focus on children's stage presence with lots of activities and
enthusiasm. *Recommended for children seven years and older.*

SOLVE IT! SERIES - The Solve It! Themed Experiences are
less active, but will challenge children with problem/solutions-based
activities. *Recommended for children seven years and older.*

YOUTH ACTIVITIES OPEN HOUSE - Activities for families,
adults and children of all ages to enjoy together.

DINE & PLAY

A convenience for families dining at 8:15 p.m., our Youth Activities
Counselors will be available at 9:15 p.m. at the entrance of Royal Palace,
Enchanted Garden and Animator's Palate dining rooms to bring registered
children to join the fun in the Youth Activity areas.

YOUTH ACTIVITIES OPEN HOUSE

Open House is an opportunity for all to come and participate in a variety
of exciting activities and free time in the Oceaneer Club, Lab, Edge and Vibe
throughout the cruise. During these times secured programming will still be
offered in the other venue for those looking to check their children into care.

Deck 13, Midship (7-9743) - 6:00 p.m. - 1:00 a.m.

EDGE (11- 14 YEAR OLDS)

Edge is an interactive play space: play video games, watch television
and participate in arts and crafts with kids their own age.

TAKING IT TO THE EDGE

10:00 p.m. Edge

Come and meet your counselors and fellow tweens as we get to know
each other and what there is for you to do all week long in Edge.



Entrance on Deck 4, Forward (7- 9417)
6:00 p.m. - 1:00 a.m.

THE DOWNLOAD (14-17 YEAR OLDS)

10:30 p.m. Vibe

Come up to Vibe and help plan all the fun activities you will be doing
this cruise with your new friends!

BUENA VISTA THEATRE

Feature Movies this Voyage

SUNDAY - PORT CANAVERAL

5:30 p.m. PG The Odd Life of Timothy Green
8:15 p.m. PG The Odd Life of Timothy Green
10:30 p.m. PG Wreck-It Ralph **DOLBY 3D**

MONDAY - NASSAU

12:30 p.m. PG The Odd Life of Timothy Green **OC**
3:00 p.m. PG Wreck-It Ralph **DOLBY 3D**
5:30 p.m. PG Brave **DOLBY 3D**
8:15 p.m. PG Brave **DOLBY 3D**
10:30 p.m. PG-13 Lincoln

TUESDAY - CASTAWAY CAY

8:30 a.m. PG Brave - 2D Version
12:00 p.m. PG Wreck-It Ralph - 2D Version
2:30 p.m. PG-13 Lincoln **OC**
5:45 p.m. PG Frankenweenie **DOLBY 3D**
8:30 p.m. PG Frankenweenie **DOLBY 3D**
11:00 p.m. PG-13 Lincoln

WEDNESDAY - DAY AT SEA

8:30 a.m. PG Wreck-It Ralph - 2D Version **OC**
12:30 p.m. PG-13 Lincoln
3:30 p.m. PG Frankenweenie - 2D Version
5:30 p.m. PG The Odd Life of Timothy Green
8:15 p.m. PG The Odd Life of Timothy Green
10:30 p.m. PG-13 Lincoln

WALT DISNEY THEATRE

MONDAY - NASSAU

10:30 p.m. PG Wreck-It Ralph - 2D Version

TUESDAY- CASTAWAY CAY

11:00 p.m. PG Wreck-It Ralph **DOLBY 3D**
Subject to change.

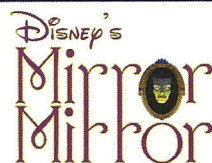

Join the Magic Mirror and
Dopey in the fairest game
show of them all, Mirror,
Mirror. There's trivia, singing
and even a relay race. Hi Ho,
Hi Ho, its off to play we go!

D Lounge,
Deck 4, Midship
10:15 p.m.



ADULT CABARET

Featuring the Comedy &
Ventriloquism of Lynn Trefzger,
as she entertains you in this adult
cabaret-style show.

Evolution (18+), Deck 4, Aft
10:30 p.m.

MORE TO ENJOY WHILE ONBOARD

PLAN YOUR NEXT CRUISE

Book a future cruise today and you'll save 10%, receive up to a \$200 onboard credit, and pay a reduced deposit! Tune to Channel 8 on your stateroom TV for details and visit the Future Cruise Sales Desk, Deck 4, Midship.

DISNEY VACATION CLUB® MEMBER CELEBRATION

Members! Mix and mingle with other Members and learn how you can enhance your Membership! Please see a *Disney Vacation Club* representative on Deck 4, Midship, or call 7-2805 from your stateroom phone for more information.

PORT & SHOPPING SHOW - 2:45 P.M. BUENA VISTA THEATRE

This presentation is an absolute must! Fun, informative and interactive with crucial information to help you enjoy every moment in Nassau. Free jewelry, gemstones and color changing gifts for all who attend, as well as a savings coupon book and a raffle for a Tanzanite slide and matching omega. This presentation will ensure you know all the insider tips & secrets to getting the best deals in Nassau.



SENSES RAINFOREST DELUXE CRUISE PASS

Enjoy our scented showers, aroma steam, sauna rooms and private jacuzzi overlooking the ocean. Also, read a nice book on the warm loungers! Unlimited entry when you purchase your cruise pass today!

Couples \$144.00 and Singles \$101.00
Limited number of passes on sale!

Senses Spa & Salon, Deck 11, Forward
Ext. 7-1465

ALBERTO COLLECTIONS PRESENTS:

Tanzanite – A very rare stone, found at the foothills of Mount Kilimanjaro, showing magnificent brilliance and special color changing properties. Meet Stuart from Alberto Collections to find out how Tanzanite was found, where it was found, and why it won't be around forever.

WHITECAPS
Deck 3, Forward

Alberto COLLECTIONS HOUSE OF TANZANITE



Shutters

SAY CHEESE!

Professional Portraits, Lobby Atrium, Deck 3, Midship.

Lifestyle - Six Guests maximum

7:15 - 8:30 p.m. & 9:30 - 10:30 p.m.

Larger Groups – Please contact the Shutters team on Deck 4 for an appointment

**Please note that photos are available for viewing on our interactive photo kiosks approximately five hours after being taken and are only available for purchase during this cruise.*

BEVERAGE SEMINARS AT SEA

Indulge in the world of beverage! Our beverage team is sharing all their secrets about your favorite drinks. Please visit District Lounge between 12:00 p.m. and 3:30 p.m. to secure your spot. Tasting seminars are for Guests 21 and over. Limited availability.

FOUR-NIGHT WINE PACKAGES:

THE CLASSIC WINE PACKAGE & THE PREMIUM WINE PACKAGE

These four-night packages entitle you to select fine wines from our specially designed wine list with up to 25% savings over regular prices. Your dining server will provide more details.

VALUE WATER PACKAGES

Purchase 24 chilled bottles of Evian water and save over regular prices. For delivery, dial Room Service from your stateroom telephone.

GINGERBREAD HOUSE MAKING

Join your Cruise Staff and our Pastry Chef as you create your own Gingerbread House.

Limited availability, visit Guest Services to sign-up!



Disney CRUISE LINE. PORT ADVENTURES

From a visit to the world-renowned Atlantis Resort in Nassau to Parasailing high above the turquoise waters around Castaway Cay, there is an adventure for everyone on your Disney Dream cruise. Visit the friendly team at the Port Adventures Desk, Deck 5, Midship, to learn more about these, and many more Port Adventures.

Port Adventures Desk, Deck 5, Midship

SHOPPING

IMPORTANT NOTICE FOR NASSAU

Please note that it is important to get all of your shipboard, poolside, and island essentials this evening as tomorrow our merchandise locations will be closed. Regular operating hours will resume tomorrow at 5:30 p.m. Due to port regulations, our shops are only allowed to open after we have left the port. We apologize for any inconvenience.

DISCOVER THE VISTA GALLERY SILENT AUCTION

Come place your bid on exquisite pieces of some of your favorite Disney characters! Bidding closes at 6:00 p.m. on the final night of the cruise. Also available, come see Disney/Pixar movie artwork, including our newest collection for Brave. Celebrate holidays with the new Mickey Santa figurine by Britto. Discounted shipping available on two or more pieces of art. Vista Gallery, Deck 4, Midship.

IT IS TIME

Be on time for all of the events onboard with a new designer watch. Experience the best from Marc Jacobs, Michael Kors, Citizen, Michele, and TAG. Be sure to see our Disney line of watches available for a little extra magic that you can wear home. White Caps, Deck 3, Forward.

NEW PERSPECTIVE

Style your eyes and accessorize! See a variety of brands to express yourself including Fossil, Carrera, Maui Jim Oakleys and Ray-Ban. Amazing savings on our Gucci and Juicy Couture brands. Available at White Caps, Deck 3, Forward and Whozits & Whatzits, Deck 11, Midship.

ROYAL INVITATION

Hear ye, hear ye. By royal decree, all princesses are cordially invited to attend the Disney Dream Princess Gathering tomorrow. Should your mice or fairy godmother be unavailable, Mickey's Mainsail has everything you will need to arrive in style – gowns and shoes, tiaras and wigs, wands and jewelry, autograph books and pens. Your little princess will feel like royalty. Mickey's Mainsail, Deck 3, Forward.

SHOPPING ONBOARD

Tax and duty free shopping right here onboard. A great range of jewelry, fragrances and liquor all at competitive prices is available. Buy onboard and we will package it safely for your journey home. White Caps, Deck 3, Forward.

Due to port regulations, when the ship is docked, the stores will remain closed.

DD 18112-02-2012 ©DISNEY

IMPORTANT INFORMATION

Security Notice

All Guests (including children) who wish to disembark the ship are required to present their Key to the World card at the gangway. A photo ID is also required for those Guests who are 18 years of age or older. Guests under the age of 18 are required to have a Parent, Guardian or other responsible adult sign an authorization form at the time it is given out if they wish to go ashore unaccompanied. Authorization forms are available at the gangways and Guest Services.

Cold and Flu Reminder

Please wash hands frequently and thoroughly, particularly before meals. Contact the Health Center by dialing 7-1923, should anyone in your party become ill.

Corridor Quiet Hours

As a courtesy to all our Guests, please recognize quiet hallway hours from 10:00 p.m. til 8:00 a.m.

Inclement Weather

For the safety of all Guests, outdoor events may be changed due to unforeseen weather conditions.

Environmental Message

With Disney's commitment to the Environment, please refrain from throwing anything over the Ship's side. Thank you!

No Reserved Seats Policy

As a courtesy to all our Guests, we kindly advise that the saving of seats is not permitted in the Walt Disney Theatre, and the saving of the sun loungers is not permitted on Deck 11, 12 and 13. Items left unattended will be returned to lost and found at Guest Services, Deck 3 Midship.

Smoking

For the comfort of our guests the following areas are designated as Smoking areas:

- Deck 13, Forward, port side, by "Currents"
- Deck 12, Aft, port side outdoor area that is accessible through the Meridian Lounge
- Deck 4, Aft, port side from 6:00 p.m. to 6:00 a.m. only (all of Deck 4 is no smoking from 6:00 a.m. to 6:00 p.m.)

-Smoking is permitted on stateroom verandahs. Smoking is prohibited inside all guest staterooms. Guests found smoking in their staterooms will be charged a \$250 stateroom recovery fee.

Walt Disney Theatre

Theatrical performances may use artificial fog, strobe lights, pyrotechnics and other special effects. For the safety of our performers and the comfort of those around you, the use of any photography, video recording devices or any electronic equipment is prohibited.

Verandah Safety

Please do not leave any combustible materials on your balcony when not present in your stateroom for safety reasons.

DD/NB/4D/18112.02.2012/MJM/©DISNEY

WELCOME ABOARD!

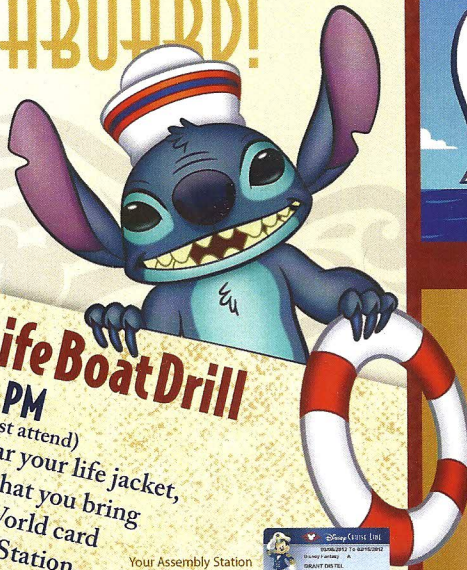
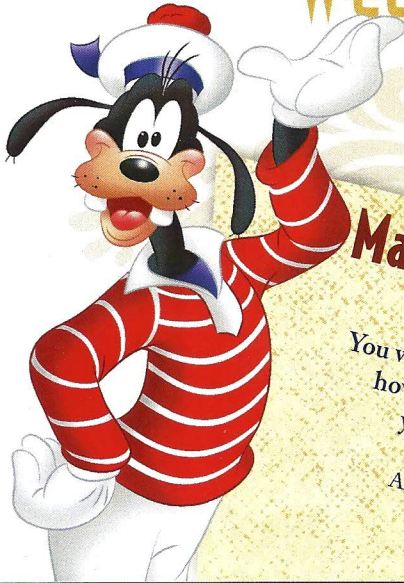

Mandatory Life Boat Drill

4:00 PM
 (All Guests must attend)
 You will not need to wear your life jacket,
 however it is critical that you bring
 your Key To The World card
 to your Assembly Station.
 All ship services will be suspended
 between 3:45 and 4:30 p.m.

Your Assembly Station
 is indicated on your
 Key To The World card.

It's time to go Sailing Away!
 Join Mickey and Minnie along
 with Tinker Bell and the rest of
 the gang as they welcome you
 aboard the Disney Dream.

**4:30 p.m.,
 Deck Stage,
 Deck 11, Midship**

| Afternoon | 1:45 | 2:00 | 2:15 | 2:30 | 2:45 | 3:00 | 3:15 | 3:30 | 3:45 | 4:00 | 4:15 | 4:30 | 4:45 | 5:00 | 5:15 | 5:30 | 5:45 | 6:00 | 6:15 | 6:30 | 6:45 | | | | | | |
|------------------|--|------|--|------|------|------|------|------|------|------|------|------|------|------|------|------|------|------|---|--|-----------------------------|--|-----------------|------------------------------------|--|---|--|
| FUNNEL VISION | Virtual Tour FunnelVision | | | | | | | | | | | | | | | | | | | | | | | | | | |
| MOVIES | | | | | | | | | | | | | | | | | | | Toy Story (G) Funnel Vision | | | | | | | | |
| CHARACTER | | | | | | | | | | | | | | | | | | | The Odd Life of Timothy Green (PG) Buena Vista Theatre > 7:19 p.m. | | | | | | | | |
| FUN FOR ALL AGES | Ship Tour (Earlier tour also at 1:00 p.m.) Preludes, Deck 3, Forward | | Port & Shopping Show Buena Vista Theatre | | | | | | | | | | | | | | | | | Sailing Away Deck Stage, Deck 11, Midship | | Mickey DK4, Balcony | | | | | |
| ADULTS | Sunday NFL Football 687 (Subject to satellite availability and blackouts) | | Disney Vacation Club Member Celebration Evolution | | | | | | | | | | | | | | | | | Sailing Away Deck Stage, Deck 11, Midship | | The Dreamers LIVE Lobby Atrium - Live Music | | Red Carpet Arrivals Preludes | | THE GOLDEN MICKEYS A Timeless Tribute Walt Disney Theatre | |
| VIBE | Open House | | | | | | | | | | | | | | | | | | Sunday NFL Football 687 Pub (Subject to blackouts & satellite reception) | | Open House | | Hangin' in Vibe | | | | |
| EDGE | Open House | | | | | | | | | | | | | | | | | | Open House | | Open House | | Hangin' in Edge | | | | |
| OCEANEER LAB | Open House and Registration | | | | | | | | | | | | | | | | | | Open House and Registration | | Open for Secured Activities | | | | | | |
| OCEANEER CLUB | Open House and Registration | | | | | | | | | | | | | | | | | | Open House and Registration | | Open House | | OH Open House | | | | |



| Evening | 7:00 | 7:15 | 7:30 | 7:45 | 8:00 | 8:15 | 8:30 | 8:45 | 9:00 | 9:15 | 9:30 | 9:45 | 10:00 | 10:15 | 10:30 | 10:45 | 11:00 | 11:15 | 11:30 | 11:45 | 12:00 | | | | | | | | | |
|------------------|--|------|---------------------|------|---------------------------|--|------------------------------------|--------------------|---|------|--------------------------------------|------|--|-------|--|-------|--------------------------------------|-------|------------------------------------|-------|--------------|---------------------------------------|-----------------------|--|--------------------|--|-----------------|--|--|--|
| FUNNEL VISION | NFL: Philadelphia Eagles vs. Dallas Cowboys Funnel Vision (Subject to satellite availability and blackouts) | | | | | | | | | | | | | | | | | | | | | | | | | | | | | |
| MOVIES | The Odd Life of Timothy Green (PG) Buena Vista Theatre | | | | | | | | | | | | | | | | | | MOVIE SPECIAL: BUENA VISTA THEATRE | | | RATED: PG DOLBY 3D > 12:21 a.m. | | | | | | | | |
| CHARACTER | Mickey Mouse Deck 4, Balcony | | | | | Donald Atrium | | | | | Minnie Atrium | | Donald Atrium | | Goofy Atrium | | Chip & Dale Atrium | | | | | | | | | | | | | |
| FUN FOR ALL AGES | Tree Lighting Decree Lobby Atrium | | Bingo Pre Sales | | Diamond Bingo D Lounge | | Red Carpet Arrivals Preludes | | THE GOLDEN MICKEYS A Timeless Tribute Walt Disney Theatre | | Family Superstar Karaoke D Lounge | | The Dreamers LIVE Lobby Atrium - Live Music | | Disney's Mirror Mirror D Lounge | | Family Superstar Karaoke D Lounge | | | | | | | | | | | | | |
| ADULTS | EnharmoniQ LIVE District Lounge - Live Music | | | | | NFL: Philadelphia Eagles vs. Dallas Cowboys 687 Pub (Subject to satellite availability and blackouts) | | | | | Club 18*21 Ice Breakers Evolution | | Lynn Trefzger Evolution - Ventiloquist | | Roadhouse followed by Guest DJ Christian Gama Evolution | | | | | | | | | | | | | | | |
| VIBE | Hangin' in Vibe | | | | | | | | | | | | | | | | | | The Download | | Gender Wars | | Dodge Ball | | | | | | | |
| EDGE | Hangin' in Edge | | | | | | | | | | | | | | | | | | Profiles | | Ice Breakers | | Taking it to The Edge | | Choose Your Cruise | | Hangin' in Edge | | | |
| OCEANEER LAB | Open for Secured Activities Until 1:00 a.m. | | Choose Your Cruise | | | | | | | | | | Human Bingo | | Pirates of the Caribbean: Tides of Fortune | | | | | | | | | | | | | | | |
| OCEANEER CLUB | Open for Secured Activities | | Toy Story Boot Camp | | | | | Choose Your Cruise | | | | | Magic Playfloor | | Memory Wall | | | | | | | | | | | | | | | |

Fold along the dotted lines and take me with you so you don't miss any of the fun!

Symbol for activities that will be repeated during the cruise

FOLD

IN THE SPOTLIGHT SERIES

SOLVE IT! SERIES

JUMP UP! SERIES

CREATE & INVENT SERIES

OPEN HOUSE

CLUBHOUSE SERIES

STORYBOOK SERIES

SUNDAY, DECEMBER 2, 2012 - PORT CANAVERAL

BUENA VISTA THEATRE

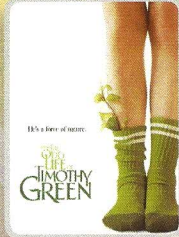

5:30 p.m. & 8:15 p.m.
Run Time: 1 hr 49 mins
Rating: PG

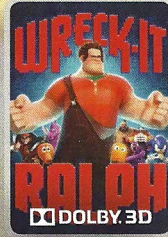

10:30 p.m.
Run Time: 1 hr 51 mins
Rating: PG

Character Appearances

DONALD DUCK

Deck 4, Balcony
12:00 p.m. & 1:00 p.m.
Lobby Atrium - 9:30 p.m.

GOOFY

Lobby Atrium - 10:15 p.m.

CHIP & DALE

Lobby Atrium - 10:30 p.m.

PLUTO

Deck 4, Balcony
12:30 p.m. & 1:30 p.m.

MICKY MOUSE

Deck 4, Balcony - 5:30 p.m.,
7:45 p.m. & 9:45 p.m.

MINNIE MOUSE

Lobby Atrium
7:45 p.m. & 9:45 p.m.



For details of daily Disney character appearances, refer to the character line on your Navigator Grid, or the digital character board in the Lobby Atrium.

YOUTH ACTIVITIES THEMED EXPERIENCES

CLUBHOUSE SERIES focuses on movement and features content which appeals to younger children.

JUMP UP! SERIES includes large ground games & movement-oriented activities.

IN THE SPOTLIGHT SERIES focuses on children's stage presence with lots of activities and enthusiasm.

STORYBOOK SERIES is designed with a strong connection to the Disney classic stories.

CREATE & INVENT SERIES will have a tactile focus allowing children to create and admire their work.

SOLVE IT! SERIES are less active, but will challenge children with problem/solutions-based activities.

OPEN HOUSE

are activities for families, adults and children of all ages to enjoy together.

SHIP DIRECTORY

YOUTH ACTIVITIES

| | | |
|----------------------------|--------------|------------------------|
| DISNEY'S OCEANEER CLUB | DECK 5, MID | 6:45 P.M. - 12:00 MID. |
| DISNEY'S OCEANEER LAB | DECK 5, MID | 5:30 P.M. - 1:00 A.M. |
| EDGE | DECK 13, MID | 6:00 P.M. - 1:00 A.M. |
| VIBE | DECK 4, FWD | 6:00 P.M. - 1:00 A.M. |
| IT'S A SMALL WORLD NURSERY | DECK 5, MID | 5:30 P.M. - 12:00 MID. |

RECREATION

| | | |
|--------------------------|--------------|--|
| AQUADUCK | DECK 12, MID | 11:45 A.M. - 3:00 P.M. 4:30 P.M. - 11:00 P.M. |
| DONALD'S POOL | DECK 11, MID | 11:45 A.M. - 3:30 P.M. 5:30 P.M. - 12:00 MID. |
| GOLF/SPORTS SIMULATORS | DECK 13, AFT | 12:30 P.M. - 3:30 P.M. 4:30 P.M. - 6:00 P.M. |
| GOOFY & MAX'S MINI GOLF | DECK 13, AFT | 11:00 A.M. - 10:00 P.M. |
| GOOFY'S SPORTS DECK | DECK 13, AFT | 12:00 A.M. - 6:00 P.M. |
| MICKEY'S POOL | DECK 11, MID | 11:45 A.M. - 12:00 MID. 12:30 P.M. - 3:30 P.M. 4:30 P.M. - 6:00 P.M. |
| MICKEY'S SLIDE | DECK 11, MID | 12:30 P.M. - 3:30 P.M. 4:30 P.M. - 6:00 P.M. |
| MIDSHIP DETECTIVE AGENCY | DECK 5, MID | 11:00 A.M. - 11:00 P.M. |
| NEMO'S REEF | DECK 11, MID | 12:00 P.M. - 3:30 P.M. 4:30 P.M. - 6:00 P.M. |
| PORT ADVENTURES DESK | DECK 5, MID | 12:00 P.M. - 3:30 P.M. 4:30 P.M. - 6:00 P.M. 7:00 P.M. - 10:00 P.M. |
| QUIET COVE POOL | DECK 11, FWD | 12:00 P.M. - 12:00 MID. |
| SENSES FITNESS CENTER | DECK 11, FWD | 12:00 P.M. - 10:00 P.M. |

GENERAL INFORMATION

| | | |
|------------------------|--------------|--|
| ARR-CADE | DECK 11, AFT | 24 HOURS |
| DISNEY VACATION CLUB | DECK 4, MID | 5:00 P.M. - 10:00 P.M. |
| FUTURE CRUISE DESK | DECK 4, MID | 7:00 P.M. - 9:00 P.M. |
| GUEST SERVICES | DECK 3, MID | 24 HOURS |
| HAIRBRAIDING | DECK 11, MID | 4:30 P.M. - 10:00 P.M. |
| HEALTH CENTER | DECK 1, FWD | 4:30 P.M. - 7:00 P.M. |
| PORT & SHOPPING DESK | DECK 4, MID | 7:00 P.M. - 8:00 P.M. |
| PRELUDES | DECK 3, FWD | 5:45 P.M. - 6:30 P.M. 8:00 P.M. - 8:45 P.M. |
| SENSES SPA AND SALON | DECK 11, FWD | 12:00 P.M. - 10:00 P.M. |
| SHUTTERS PHOTO GALLERY | DECK 4, MID | 7:00 P.M. - 11:00 P.M. |

SHOPPING

| | | |
|--------------------|--------------|------------------------|
| MICKY'S MAINSAIL | DECK 3, FWD | 6:00 P.M. - 11:00 P.M. |
| SEA TREASURES | DECK 3, FWD | 6:00 P.M. - 11:00 P.M. |
| WHITE CAPS | DECK 3, FWD | 6:00 P.M. - 11:00 P.M. |
| VISTA GALLERY | DECK 4, MID | 6:00 P.M. - 11:00 P.M. |
| WHOZITS & WHATZITS | DECK 11, MID | 6:15 P.M. - 10:00 P.M. |

| | | | | | |
|-------------------------------------|--|-------------------------|----------------------------------|-------------------------|-----------------------|
| DINNER MENU | Animator's Palate: Pacific Rim Cuisine | DRINK OF THE DAY | Paradise Cocktail (Alcoholic) | WEATHER FORECAST | Sunday: Partly Cloudy |
| | Enchanted Garden: Continental Market | | Espresso Chiller (Non Alcoholic) | | High: 73° F/23° C |
| | Royal Palace: French Dinner | | | | Monday: Partly Sunny |
| Dining Times: 5:45 p.m. & 8:15 p.m. | | | | | High: 75° F/24° C |

Evening Attire: Cruise Casual

DINING & LOUNGES

LUNCH

| | | |
|--------------------------------|--------------|------------------------|
| CABANAS FOOD COURT (PORT SIDE) | DECK 11, AFT | 11:30 A.M. - 3:15 P.M. |
| CABANAS FOOD COURT (STARBOARD) | DECK 11, AFT | 12:00 P.M. - 3:00 P.M. |
| ENCHANTED GARDEN | DECK 2, MID | 12:15 P.M. - 2:00 P.M. |
| FILMORE'S FAVORITES | DECK 11, MID | 12:00 P.M. - 7:00 P.M. |
| LUIGI'S PIZZA | DECK 11, MID | 12:00 P.M. - 6:00 P.M. |
| TOW MATER'S GRILL | DECK 11, MID | 12:00 P.M. - 6:00 P.M. |

DINNER

| | | |
|-------------------|--------------|------------------------|
| ANIMATOR'S PALATE | DECK 3, AFT | 5:45 P.M. & 8:15 P.M. |
| ENCHANTED GARDEN | DECK 2, MID | 5:45 P.M. & 8:15 P.M. |
| ROYAL PALACE | DECK 3, MID | 5:45 P.M. & 8:15 P.M. |
| TOW MATER'S GRILL | DECK 11, MID | 6:00 P.M. - 11:00 P.M. |
| PALO & REMY (18+) | DECK 12, AFT | 6:00 P.M. - 9:00 P.M. |

(RESERVATION REQUIRED & COVER CHARGE APPLICABLE. DIAL #7-9734)

LATE NIGHT SNACKS

| | | |
|---------------|--------------|-------------------------|
| LUIGI'S PIZZA | DECK 11, AFT | 9:30 P.M. - 12:00 MID. |
| THE DISTRICT | DECK 4, AFT | 10:45 P.M. - 11:45 P.M. |

ADDED FEATURES

| | | |
|------------------|--------------|-------------------------|
| BEVERAGE STATION | DECK 11, AFT | 24 HOURS |
| EYE SCREAM | DECK 11, MID | 12:00 P.M. - 12:00 MID. |
| ROOM SERVICE | DIAL 0 | 24 HOURS |

ENTERTAINMENT - LOUNGES - BARS

Adults must be 21 and older to consume alcoholic beverages.

| | | |
|-----------------------|--------------|-------------------------|
| 687 PUB | DECK 4, AFT | 12:00 P.M. - 9:00 P.M. |
| 687 PUB (18+) | DECK 4, AFT | 9:00 P.M. - 12:00 MID. |
| BON VOYAGE | DECK 3, MID | 11:30 A.M. - 11:00 P.M. |
| COVE BAR (18+) | DECK 11, FWD | 12:00 P.M. - 11:00 P.M. |
| COVE CAFE (18+) | DECK 11, FWD | 6:30 A.M. - 12:00 MID. |
| CURRENTS | DECK 13, FWD | 12:00 P.M. - 11:00 P.M. |
| D LOUNGE | DECK 4, MID | SHOWTIMES |
| DISTRICT LOUNGE | DECK 4, AFT | 12:00 P.M. - 9:00 P.M. |
| DISTRICT LOUNGE (18+) | DECK 4, AFT | 9:00 P.M. - 12:00 MID. |
| EVOLUTION (18+) | DECK 4, AFT | 10:00 P.M. - 2:00 A.M. |
| FROZONE TREATS | DECK 11, MID | 11:30 A.M. - 11:00 P.M. |
| MERIDIAN (18+) | DECK 12, AFT | 5:00 P.M. - 12:30 A.M. |
| OUTLOOK | DECK 14, MID | SUNSET TIMES |
| PINK (18+) | DECK 4, AFT | 5:00 P.M. - 12:30 A.M. |
| SKYLINE (18+) | DECK 4, AFT | 5:00 P.M. - 12:30 A.M. |
| VISTA CAFE | DECK 4, MID | 12:00 P.M. - 11:00 P.M. |
| WAVES | DECK 12, AFT | 12:00 P.M. - 7:00 P.M. |

Consumers who order raw or partially cooked, ready-to-eat food of animal origin, are hereby informed that the food is not sufficiently cooked to ensure its safety.

GOOFY'S SPORTS

Digital Simulators

Sports Simulator
(Basketball, Baseball, Hockey, or Soccer)
\$12 / half hr, \$20 / hr

Golf Simulator
\$25 / half hr, \$45 / hr

Reservations can be made at the Port Adventures Desk, Deck 5, Midship or at the Simulators, Deck 13, Aft